The MAP MEMO
ELECTRONIC WEEKLY NEWSLETTER OF THE MANAGEMENT ASSOCIATION OF THE PHILIPPINES

VOLUME 10 ISSUE NO. 49 | map.org.ph | DECEMBER 2-6, 2024

WHAT'S INSIDE

MAP Columns • MAP Officers for 2025
MAP Management Person of the Year 2024
Joint Public Statement on Upholding the Rule of Law
Shared Articles • MAP Theme 2024
MAP Vision, Mission and Core Values • MAP Event Highlights
Forthcoming MAP Events • MAP Talks on YouTube
MAP December Birthday Celebrants

MAPPING THE FUTURE
COLUMN IN INQUIRER

MAP INSIGHTS
COLUMN IN BUSINESSWORLD

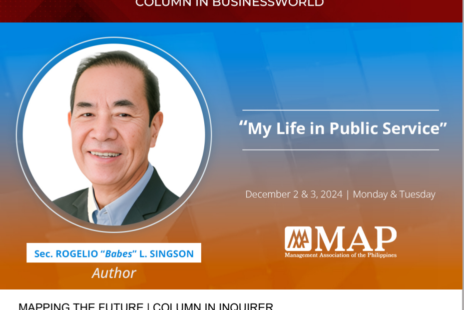

MAPPING THE FUTURE | COLUMN IN INQUIRER
MAP INSIGHTS | COLUMN IN BUSINESSWORLD

"My Life in Public Service"
by **Sec. ROGELIO "*Babes*" L. SINGSON**
MAP Management Person of the Year 2024;
President and CEO of Metro Pacific Tollways Corp.

(First of two parts)

I am deeply humbled and greatly honored by this recognition for my work, both in the public and private sectors, by the most prestigious business and management organization in the country. Thank you very much, MAP.

Continue reading here or here

MAP OFFICERS FOR 2025

MAP Management Person of the Year 2024 Awardee

PHOTO RELEASE - November 26, 2024

Metro Pacific Tollways Corporation's Former President and CEO and DPWH's Former Secretary ROGELIO "*Babes*" L. SINGSON *(center)* **received the "*MAP Management Person of the Year 2024*" Award on November 25, 2024 from the Management Association of the Philippines (MAP).**

Sec. Singson was recognized for, among others: (1) implementing a Good Governance and Anti-Corruption Program in the DPWH which changed its image from one of the most corrupt agencies to an acknowledged efficient line agency under his stewardship during the terms of President Benigno Aquino III; (2) his contribution to re-shaping national values by being a model of humility, ethical conduct and spiritual uprightness; (3) setting an example for Filipino managers through an unblemished track record of integrity, managerial competence and professional leadership in his management career in both private and public sectors, particularly in the areas of public-private partnership, tollways management, water and power utilities privatization, airports, seaports and resorts; and (4) his active role in the MVP Group's substantial contribution to national development in terms of job creation and income opportunities for various sectors of the economy.

With Sec. Singson are *(l-r)*: Atty. MICHAEL TOLEDO *(emcee)*, MAP Vice President for 2025; Atty. LILIA DE LIMA, Chair of MAP Management Person of the Year (MPY) Judging Committee; Sec. RENE ALMENDRAS, President of MAP; and Atty. BENEDICTA DU-BALADAD, Chair of MAP MPY Search Committee.

Joint Public Statement

UPHOLDING THE RULE OF LAW

Joint Public Statement
UPHOLDING THE RULE OF LAW
November 29, 2024

As organizations committed to the rule of law, we the undersigned organizations express profound concern over recent statements and actions that threaten the stability of our constitutional order and country.

The resolution of political disagreements must adhere to legal and democratic processes. Resorting to threats, incendiary rhetoric, or any form of violence has no place in a nation founded on the rule of law. To this end, we strongly urge all public officials and political leaders to demonstrate restraint, uphold the dignity of their offices, and prioritize the welfare of the Filipino people above political interests.

The Armed Forces of the Philippines (AFP) plays a vital role in safeguarding the Constitution and protecting our nation from threats, both internal and external. We call on the AFP and all institutions to remain steadfast to their constitutional mandates and to ensure that all their actions are grounded in the principles of legality, impartiality, and service to the nation. Deviations from their mandate will definitely erode confidence in our country's business environment and worse, it could endanger the very foundations of our democratic society.

We also call on investigative agencies, including Congress, to conduct their inquiries with impartiality. Ensuring public trust requires investigations to be conducted fairly, transparently, decently, and free from political biases and influence. Accountability must be pursued within the bounds of due process, ensuring that justice is not only done but is seen to be done.

In these challenging times, we the undersigned organizations call on our people to remain vigilant and steadfast in upholding the rule of law amidst political tensions. The strength of our institutions and the resilience of our democracy depend on our collective resolve to remain loyal to the Constitution and reject efforts to erode public trust in good governance.

JUSTICE REFORM INITIATIVE (JRI)
ATENEO DE MANILA LAW ALUMNI ASSOCIATION
ENERGY LAWYERS ASSOCIATION OF THE PHILIPPINES (ELAP)
FILIPINA CEO CIRCLE (FCC)
FINANCIAL EXECUTIVES INSTITUTE OF THE PHILIPPINES (FINEX)
INSTITUTE FOR SOLIDARITY IN ASIA (ISA)
INSTITUTE OF CORPORATE DIRECTORS (ICD)
INTEGRITY INITIATIVE, INC. (III)
MAKATI BUSINESS CLUB (MBC)
MANAGEMENT ASSOCIATION OF THE PHILIPPINES (MAP)
PHILIPPINE WOMEN'S ECONOMIC NETWORK (PHILWEN)
SHAREHOLDERS' ASSOCIATION OF THE PHILIPPINES (SharePHIL)
THE OUTSTANDING WOMEN IN THE NATION'S SERVICE (TOWNS)

SHARED ARTICLES

Economic effects of corruption
by Benjamin R. Punongbayan
November 25, 2024 | BusinessWorld

Biz, other groups call to uphold rule of law amid political crisis
by Raffy Ayeng
November 29, 2024 | Daily Tribune

Business, civic groups urge AFP to stay 'impartial' amid Marcos-Duterte rift
by Isagani de Castro, Jr.
November 29, 2024 | Rappler

Business groups: Prioritize nation's welfare over politics
by Louella Desiderio
November 30, 2024 | The Philippine Star

MAP THEME

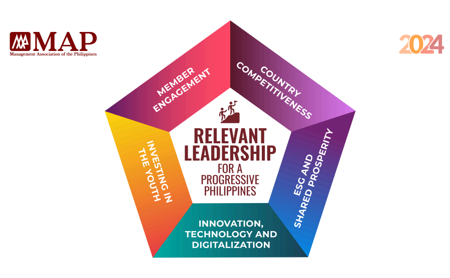

In navigating the complexities of an ever-evolving domestic and global landscape, embracing relevant leadership in business and government is not just an option but a necessity and a continuous journey towards a progressive future.

In line with this theme, MAP pursues the following five (5) main thrusts:

MEMBER ENGAGEMENT

We will ensure the relevance of the topics and issues to be taken on in the MAP's general membership meetings (GMMs) and other activities. The objective is to engage the membership in a more meaningful way. The programs will be executed to be interactive and engaging, discussing relevant topics and developments so as to benefit the members, their companies and the economy.

We will endeavor to have topics and resource persons who can stimulate and engage with our members.

We will expand outside Metro Manila to the key cities where we can engage new members and, through technology, enable their virtual participation in our various activities. This will be our way of helping expand business and economic development benefits to the rest of the country.

COUNTRY COMPETITIVENESS

Recent economic realities, together with globalization, highlight the need to enhance our country's competitiveness, as all the other economies are so doing.

To help improve the global competitiveness of the Philippines, we will push for vital policy reforms, through executive or legislative action, that will eliminate corruption, improve the ease of doing business, ensure food security through agricultural productivity, and sustain an enabling business environment for local and foreign investors. The aspiration is to attract greater and more diverse job-creating investments for more Filipinos to be gainfully employed.

ESG AND SHARED PROSPERITY

We need to respond to the reality of heightened economic inequality and the adverse long-term effects thereof. We will push for the discourse and actions to encourage our members' companies towards shared economic prosperity for all, environment and climate action, and principled business practices and governance.

INNOVATION, TECHNOLOGY AND DIGITALIZATION

With the recent technological developments that threaten jobs and the present workforce, we encourage action to prepare for the transitions. It is important that we encourage proper technology adoption, innovation and digitalization to address these evolutionary challenges.

We also see digitalization as the key to improving the quality of service for the Filipinos and addressing corruption, both in the private and public sectors.

INVESTING IN THE YOUTH

With increased global competitive realities, the development of competencies and well-being of the Filipino, especially the youth, is now more critical.

We will continue the Campaign against Malnutrition and Child Stunting or CAMACS and we will advocate for government and the private sector to pursue relevant education, health and wellness programs, particularly for the youth. The objective is for them to become productive members of society, with competitive skills and capacity that will ensure a progressive economy of the future.

2024 MAP VISION, MISSION & CORE VALUES

MAP
Management Association of the Philippines

VISION

By 2028, MAP shall be the Leader in the ASEAN in Promoting Management Excellence for Nation-Building.

MISSION

Our mission is to promote management excellence for nation-building through:

- Sharing of best management practices
- Benchmarking with our counterpart organizations in other countries
- Networking with other business organizations here and abroad
- Educational activities that enhance the knowledge, skills and values of management practitioners and educators nationwide
- Training and development programs that produce professional managers
- Advocacy for reforms that help shape a brighter future for the Philippines

CORE VALUES AND PRINCIPLES

In pursuing our mission, we are guided by the following core values and principles:

PROFESSIONALISM	We treat our stakeholders with respect and fairness; and we observe fairness and objectivity in furthering the best interests of the MAP and its members. We recognize the uniqueness of individuals and groups, and their need to be differently motivated to bring out the best in them.
INTEGRITY	We observe the highest standards of ethics in all our dealings, and we acknowledge our obligations to our community and our country as well as our duties as responsible citizens.
LEADERSHIP	We show the way, and always strive to pursue higher and bigger goals for ourselves and for our country.
PATRIOTISM	We affirm our deep love for our country, and our commitment to civic duty and concern for the common good, driven by our pride of our history and our heritage.

MAP EVENT HIGHLIGHTS

FORTHCOMING MAP EVENTS

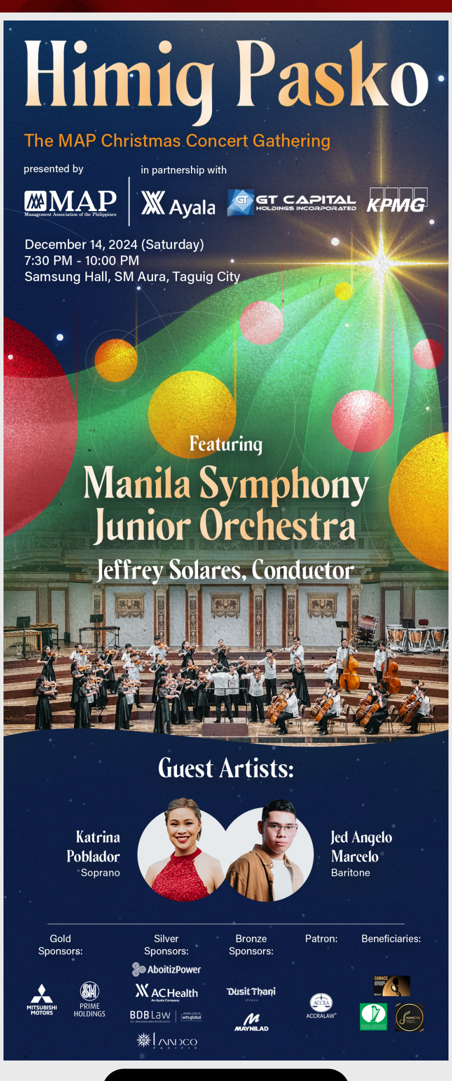

BUY YOUR TICKETS HERE

MAP TALKS ON YOUTUBE
CLICK HERE

VIEW THE DECEMBER BIRTHDAY CELEBRANTS HERE

FOR UPDATES ON MAP'S **FORTHCOMING EVENTS**
Please do the following:

Read the MAP MEMO
MAP's weekly e-newsletter

Check your VIBER

Check your EMAILS regularly

Contact the MAP Secretariat for more information through:
Tel.: +632 7751-1151 to 52 E-mail: map@map.org.ph / map.philippines@map.org.ph

Copyright (C) 2024 Management Association of the Philippines. All rights reserved.

Our mailing address:
Ramon V. Del Rosario Sr. Center for Management Excellence
Unit 608, Ayala Tower One, Ayala Triangle, Ayala Avenue, 1226 Makati City
Contact us: +632 7751-1151 to 52
map@map.org.ph | map.philippines@map.org.ph

INTUIT mailchimp